

CRIME SCENE UNIT

Crime Scene Sciences & Evidence Section



Director Rachel Lucas
Deputy Director Cinese Caldwell



CRIME LAB SERVICES

Crime Scene Sciences and Evidence Management Section

- ❑ **Crime Scene Unit**
- ❑ **Photography Unit**
- ❑ **Evidence Management Unit**

Analytical Sciences Branch

- ❑ **Drug Analysis Unit**
- ❑ **Forensic Biology Unit**
- ❑ **Trace Analysis Unit**
- ❑ **Questioned Documents**

Comparative Sciences Branch

- ❑ **Firearms Analysis Unit**
- ❑ **Latent Print Unit**



ACCREDITATIONS



The Forensic Science and Evidence Services Division is accredited to ISO/IEC 17020 (Crime Scene Unit) & ISO/IEC 17025 (Forensic Labs) and by the ANSI National Accreditation Board (ANAB)



ANAB is the largest accreditation body in North America



HISTORY



- The Baltimore Police Department Crime Laboratory was created in 1948.
- The Mobile Unit now known as the Crime Scene Unit was created in 1954.
- The Baltimore Police Department was one of the first departments in the country to employ civilians as Crime Scene Technicians.



CRIME SCENE UNIT

- ❖ The Crime Scene Unit responds to crime scenes to document, collect, and preserve evidence.
- ❖ We are the mobile arm of the laboratory.
- ❖ Crime Scene Unit consists of (5) Squad Supervisors, (1) Administrative Supervisor, and (30+) Crime Lab Technicians (CLTs)



EDUCATION AND TRAINING

- ❖ Crime Lab Technicians (CLT) must have at least a Bachelor of Science degree in a natural science (biology, chemistry, etc.), forensic science, or a forensic related discipline.
- ❖ Majority of the Crime Scene unit has obtained or is pursuing a Masters Degree.
- ❖ Training timeline:
 - 120 hour Crime Scene Academy
 - Module Training when a CSA cannot be held
 - Observation and Mentoring period with Senior CLT's
 - Independent case work as a primary CLT
 - Begin with lesser offenses and gradually increase to handling more serious offenses
 - Additional external training available per CLT interest (Blood stain pattern, clandestine grave, drone forensics, shooting reconstruction)



SCHEDULE

- ❖ Crime Scene Unit Operations are 24/7, 365 (Holidays included)
- ❖ CLTs work (4) days a week, (10) hours a day
- ❖ Days off rotate between weekends and weekdays.
 - ❖ (8) consecutive weeks of weekends
 - ❖ (8) consecutive weeks of weekdays
- ❖ There are (5) Crime Scene squads:
 - ❖ (2) working day shift permanently
 - ❖ (2) working night shift permanently
 - ❖ The 5th squad works permanent night shift - weekdays



PROCEDURES

- ❖ Our unit operates under an SOP, Technical Manual, and BPD Policies and Procedures.
- ❖ If we depart from procedures, the reason and what we did must be documented accordingly.



CRIME SCENE RESPONSE

- ❖ Police Involved Incident
- ❖ Homicide
- ❖ Shooting
- ❖ Questionable Death
- ❖ Cutting/Stabbing
- ❖ Rape/ Sex Offense
- ❖ Arson
- ❖ Assault (varying degree)
- ❖ Child Abuse
- ❖ Robbery (Commercial, Residential, Armed/Unarmed)
- ❖ Use of Force
- ❖ Commercial and Residential Burglary

*Additional calls may be approved by Supervision



CRIME SCENE SERVICES

- ❖ Photography
- ❖ Evidence collection
- ❖ Latent print processing
- ❖ Crime scene sketching
- ❖ DNA swabbing
- ❖ Alternate light source application
- ❖ Trace evidence collection
- ❖ Luminol or Blue Star
- ❖ Fingerprint elimination collection
- ❖ Gun Shot Residue (GSR) collection
- ❖ Temperature collection
- ❖ 3D laser scanning

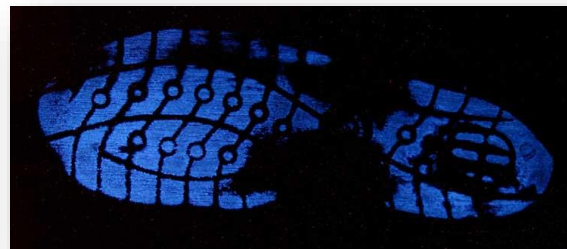

CRIME SCENE DUTIES



- ❖ Documentation, preservation, collection, and identification of evidence at crime scenes
 - ❖ Photography
 - ❖ Latent print processing
 - ❖ Crime Scene sketching
 - ❖ Recovering, processing, and packaging evidence
 - ❖ 3-D Laser scanning (FARO)
 - ❖ Notes & Reports
 - ❖ Court testimony



PROCESSING OF CRIME SCENES

- ❖ While on scene, the Detective or Primary Officer and the CLT work together to process the scene.
 - The Detective will be the actual investigator while the CLT carries the forensic expertise.

- ❖ CLT Process

- Debrief & Documentation
- Photography
- Evidence Identification
- Mark Evidence
- Evidence Collection
- Sketching
- Evidence Preservation
- Additional Processing
- Submission to Evidence Management Unit



CRIME SCENE CONDITIONS

Crime Scene Technicians may work in harsh conditions – extreme heat and cold, and are sometimes exposed to horrific and challenging situations.

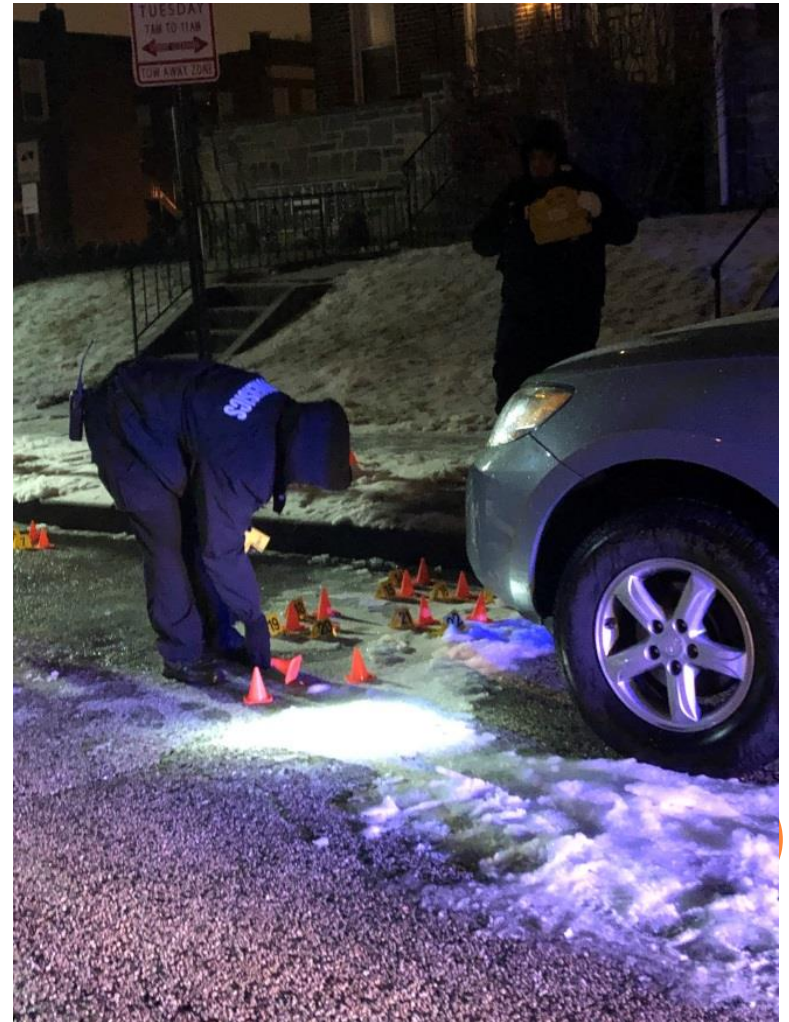
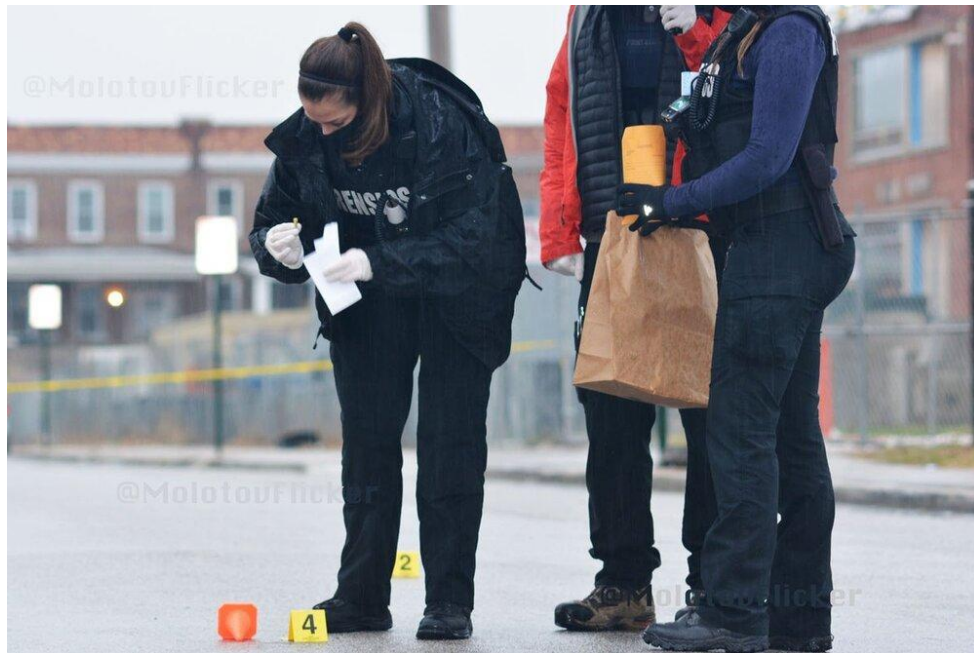

TYPES OF PHOTOGRAPHS

- ❖ Overall
 - Overview of location, person, vehicle
- ❖ Midrange
 - Evidence establishing photo shows relationship of evidence to scene and to other pieces of evidence
- ❖ Close-up
 - Depicts a piece of evidence, features of a person
- ❖ Available Light
 - Shows existing ambient light at scene, no additional light added

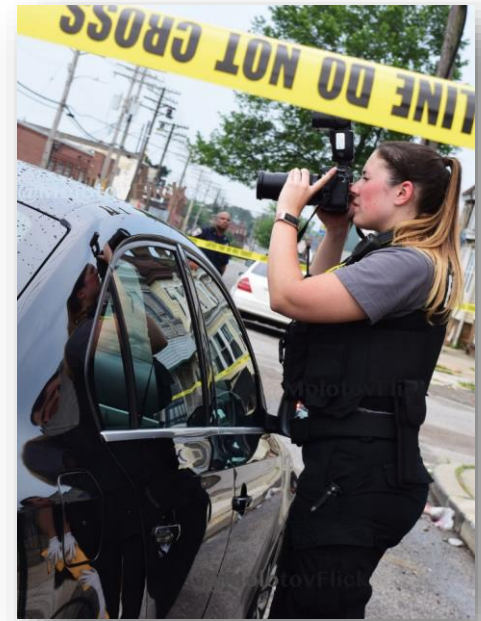

OVERALL PHOTOGRAPH



MIDRANGE PHOTOGRAPHS



CLOSE-UP PHOTOGRAPH

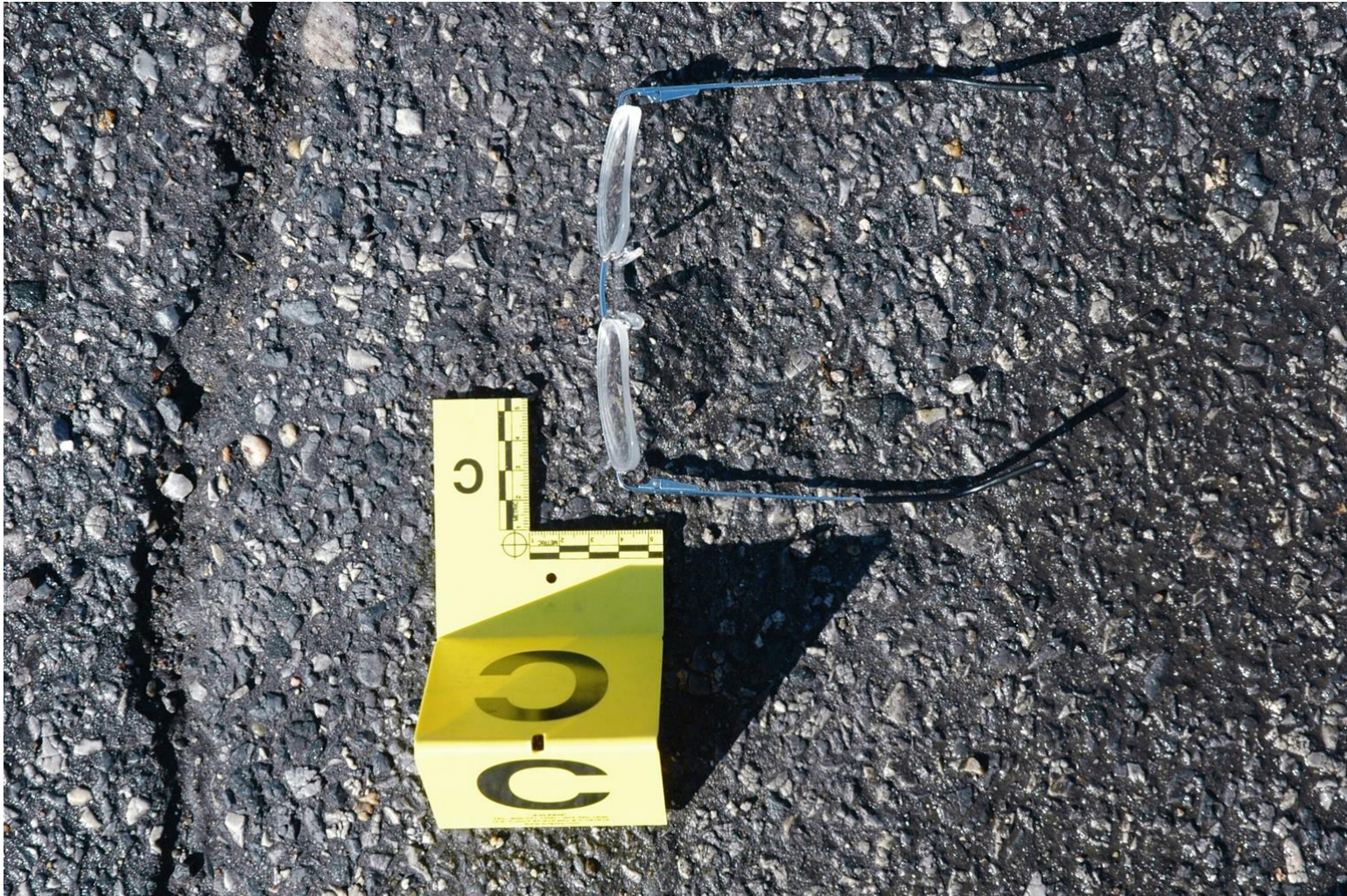



WE OPEN LATE MONROE FOOD STAMP
FOOD MART
LOWEST PRICES IN THE NEIGHBORHOOD

ATM

BALTIMORE
POLICE

168800

1844



Squad Teamwork

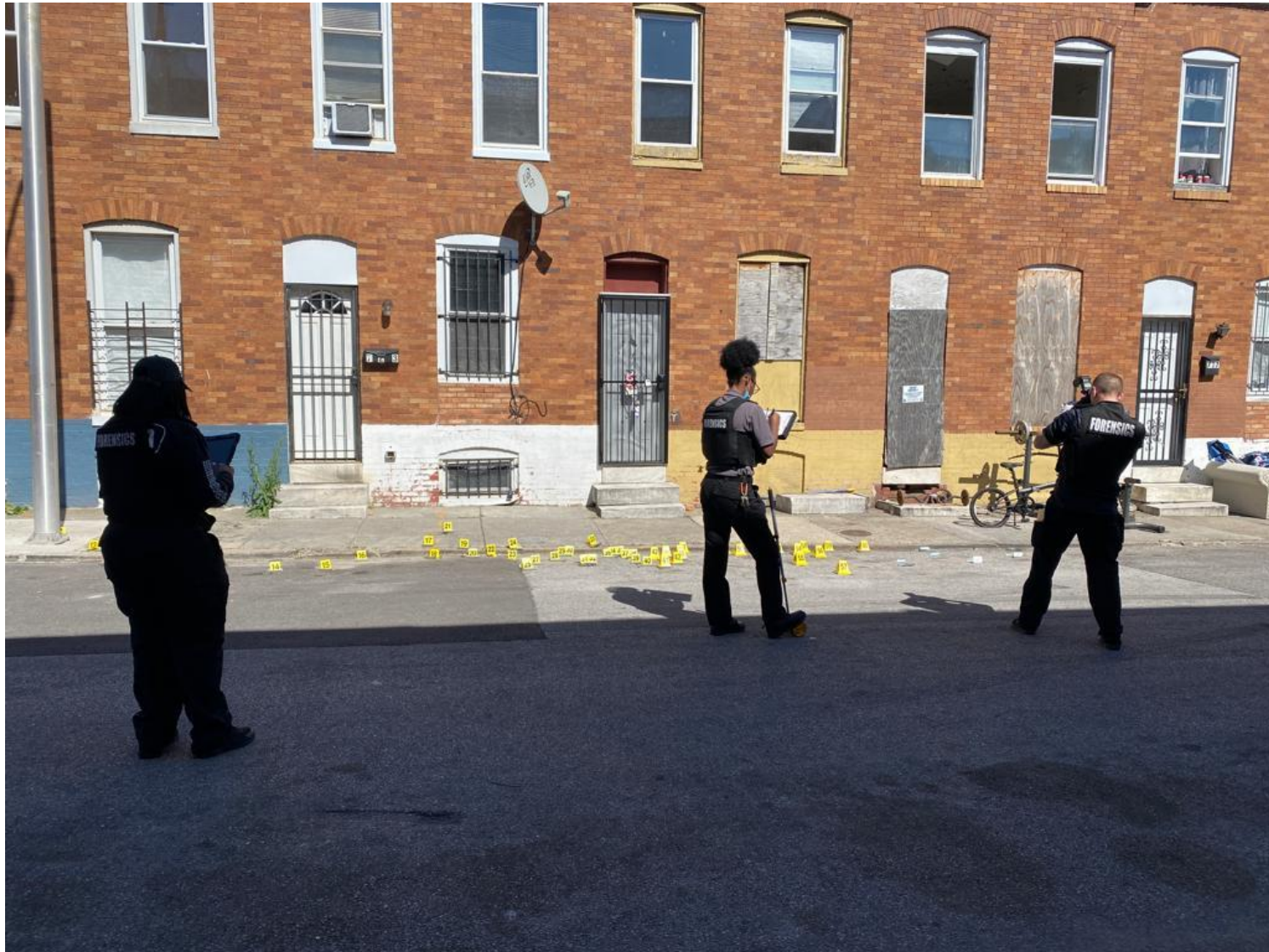

AVAILABLE LIGHT PHOTOGRAPHS

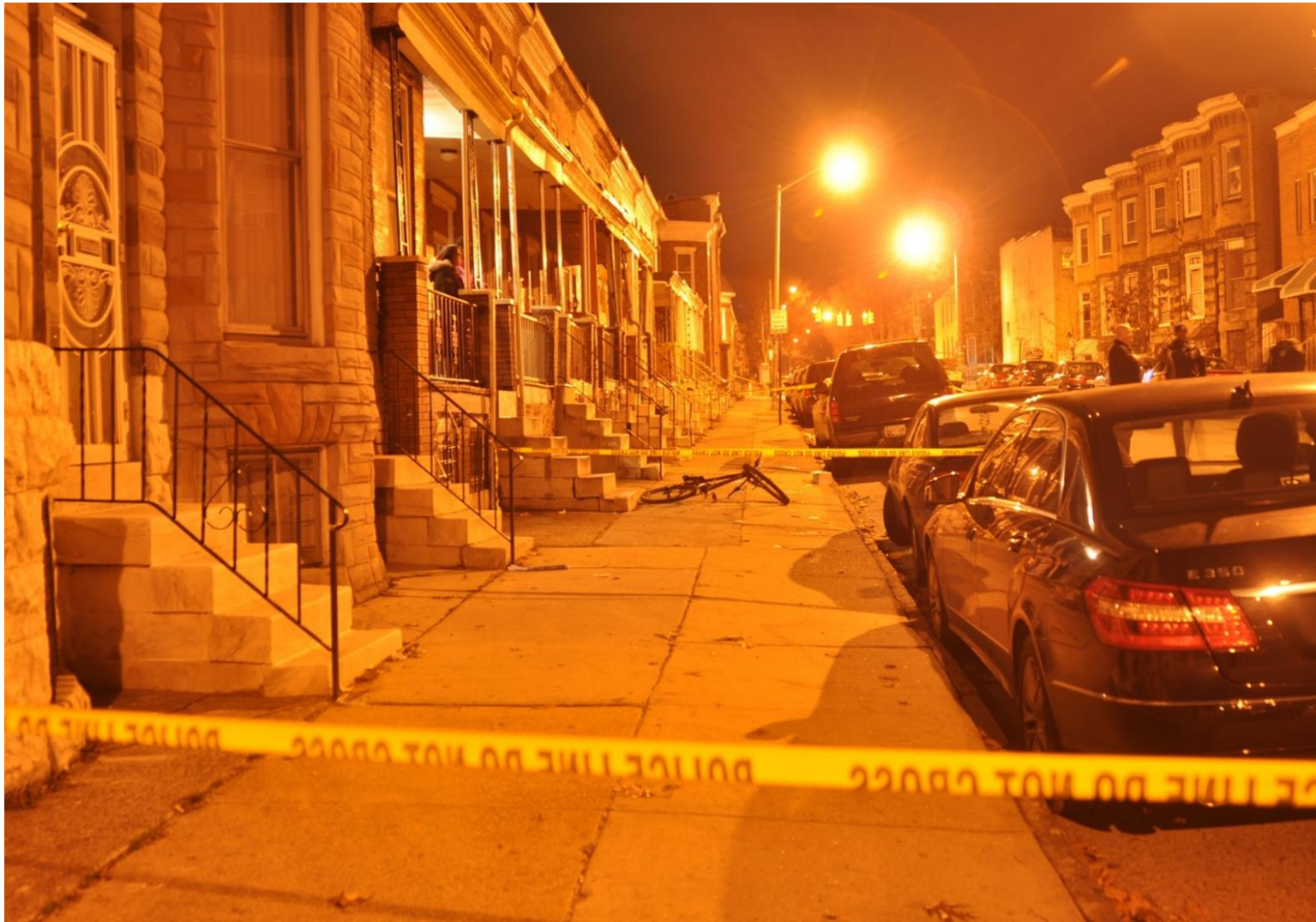

AVAILABLE LIGHT PHOTOGRAPHS





Placing evidence markers distinguishes the different types of evidence found during processing of crime scenes

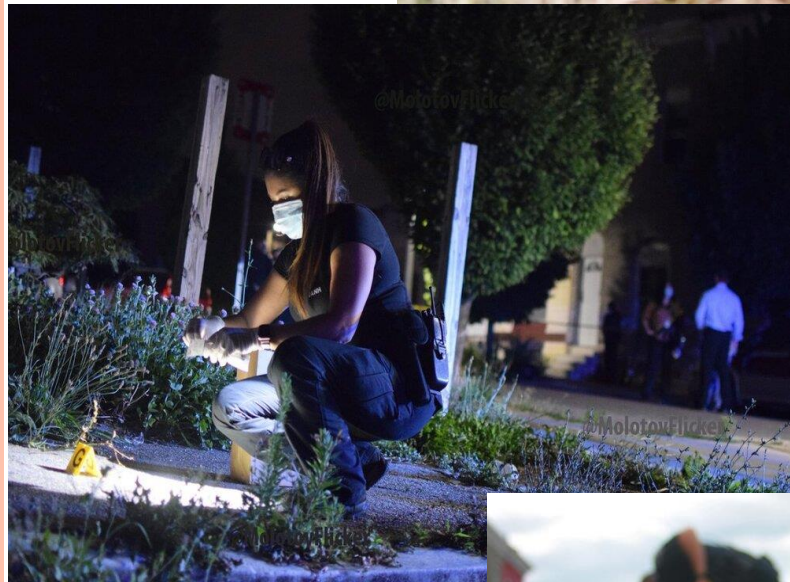

- We use number markers for all Firearms evidence & lettered markers for any other type of evidence



Briefing Room Art



Sketching

If a crime scene is a Homicide, Shooting, Police Involved Shooting, or any scene that *may* be a Homicide, CSU personnel create a sketch.

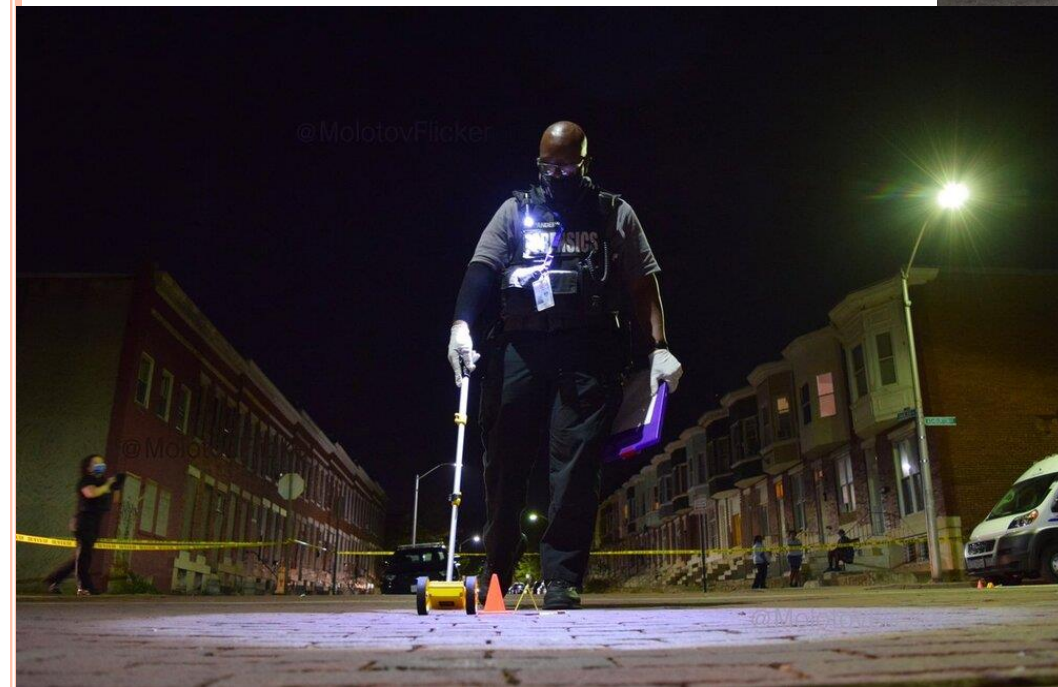
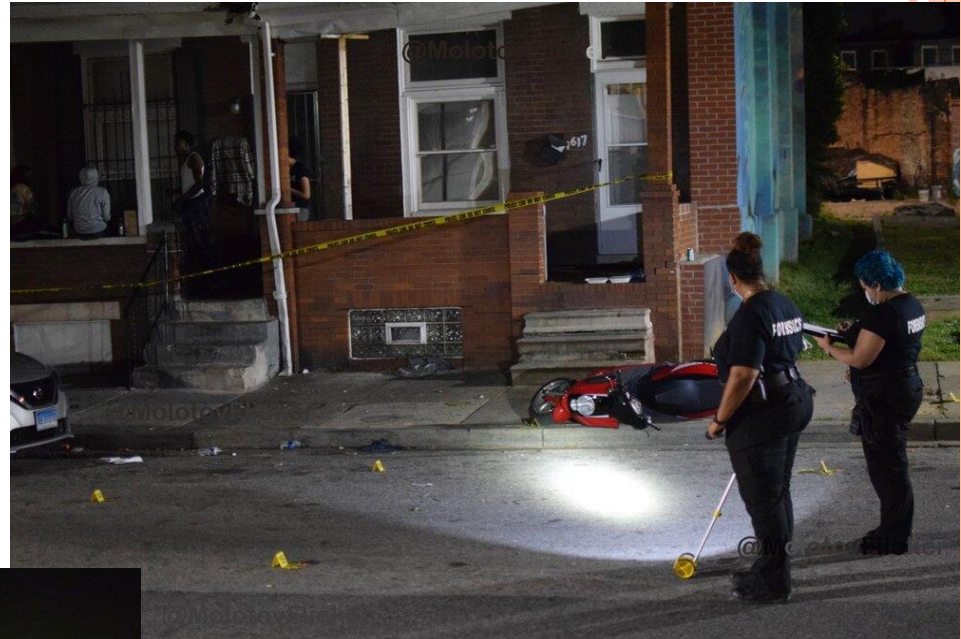

FARO 3D Laser Scanner

- Creates accurate, complete, photorealistic 3D images of any environment or object
- Advanced functions and range
- Protection in all weather conditions



FARO 3D LASER SCANNER

- Used on all Police Involved incidents, some Homicide or Shooting scenes and other extenuating circumstances, CSU personnel may scan a scene using 3D technology
- The Accident Investigation Unit (AIU) uses 3D scanners on serious traffic accidents
- Laser Scanning is a way of high speed surveying that captures all points visible within range
- Millions of points collected to create a point cloud of data from the surface of an object
- Collects measurements and places them within the scan; replaces manual sketching
- Can place evidence into the 3D representation



COURT DELIVERABLES

- ❖ Crime scene reports
 - Completed with an application called Crime Pad
- ❖ Crime scene photographs
 - Uploaded to Evidence.com by Photography Unit
- ❖ Final crime scene sketch
 - Completed with a computer program
 - Requested by Detective or Attorney to complete
 - SAO can request as well
- ❖ Latent fingerprints
 - Self-requested upon CSU submission
 - Latent Print unit maintains custody



FARO ZONE



EVIDENCE MANAGEMENT UNIT

- ❖ CLT's process and package evidence recovered from crime scenes and submit it to the Evidence Management Unit.
- ❖ Evidence being submitted is written on a 56 form, each evidence package being submitted will have a separate 56 form(ex. Firearms evidence vs. DNA swabs vs. general property)

EVIDENCE



EVIDENCE MANAGEMENT UNIT

- ❖ The 56 form details the case information, the personnel submitting it, the responsible Officer/Detective on the case, and the items being submitted
- ❖ The Evidence Management Unit intakes the evidence detailed on each 56 form and generates a Property Number by the Evidence Management System: SAFE Evidence Management System



EVIDENCE MANAGEMENT UNIT

- ❖ The property number will always be associated with the evidence it is assigned to
- ❖ Once evidence is taken in, it is separated into respective storage locations until needed for further investigation, forensic testing, release back to a citizen, or proper disposal



DIGITAL FORENSICS

- As of September 26, 2023, 3,066 Cell Phones have been submitted to our Evidence Management Unit in 2023.
 - 362 additional electronic devices (tablets, hotspots, laptops, etc.)
 - Cell Phones and other electronic devices are submitted for varying case types as both general property and a part of criminal investigations



DIGITAL FORENSICS

- ❑ Currently BPD utilizes a network of trained Detectives and various Agencies to complete the analysis of digital evidence
- ❑ Approximately 500 devices were analyzed by our Computer and Electronic Crimes Unit (CECU)
 - Digital Video Recording (DVR) recovery, image analysis and enhancement are other services offered.



DIGITAL FORENSICS

- In an effort to provide more centralized services for the analysis of digital evidence, the Forensic Science and Evidence Services Division is building a Digital Forensics Unit
- The inaugural team will be comprised of five civilian personnel tasked with creating Standard Operating Procedures and a reporting structure that will align with accreditation standards.



CONTACT INFORMATION

- Tatiana Anderson, Crime Lab Technician II
 - Tatiana.Anderson@baltimorepolice.org
 - 443-990-5870
- Nicole Belle, Crime Laboratory Technician Supervisor
 - Nicole.Belle@baltimorepolice.org
 - 443-605-4723
- Kieu Danh, Crime Laboratory Technician Supervisor
 - Kieu.Danh@baltimorepolice.org
 - 443-931-2020





Questions?

All photographs credited to @MolotovFlicker